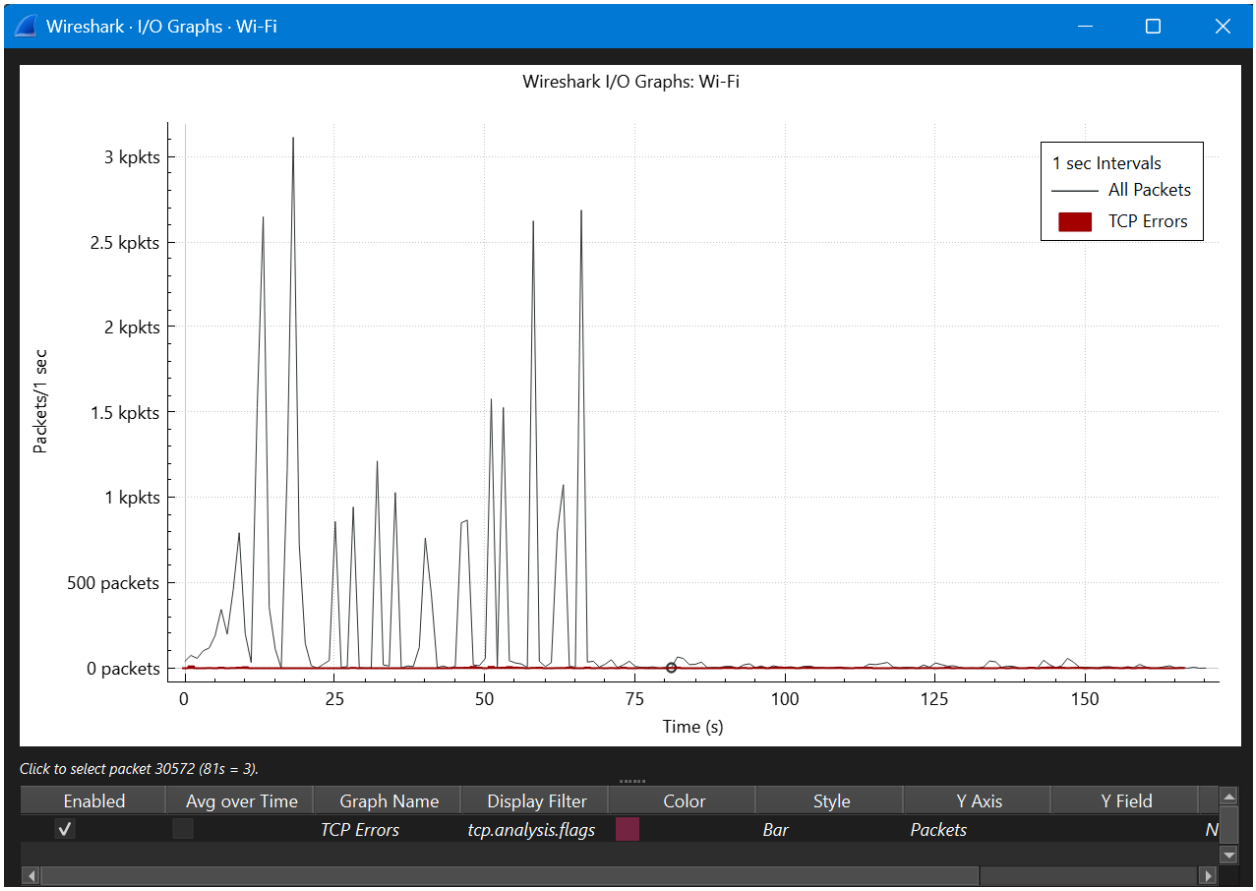

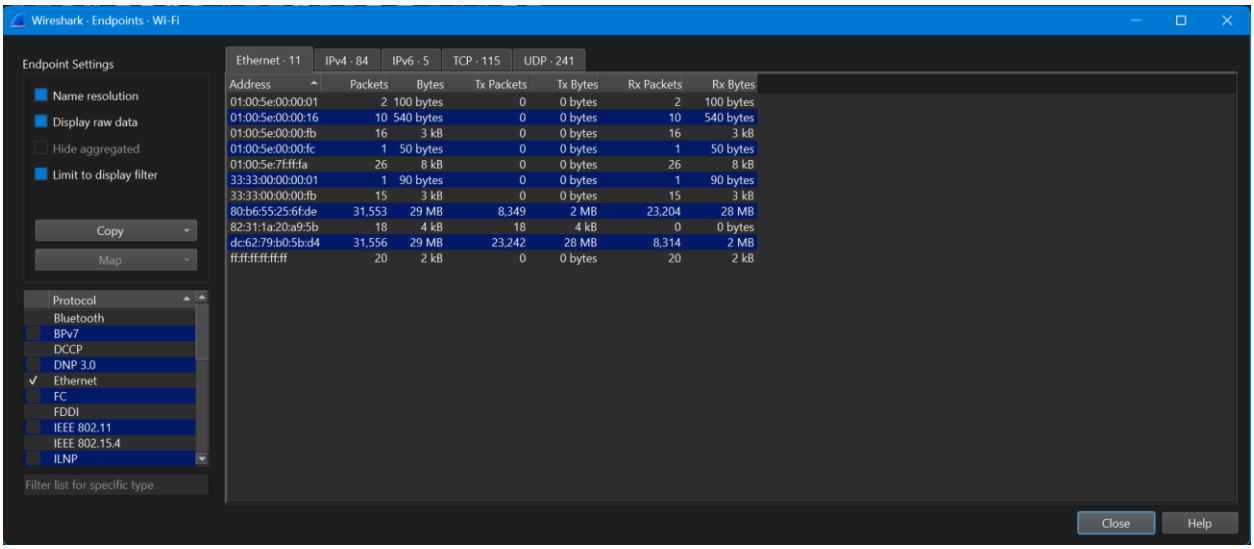

Address	Packets	Bytes	Tx Packets	Tx Bytes	Rx Packets	Rx Bytes
01:00:5e:00:00:01	2	100 bytes	0	0 bytes	2	100 bytes
01:00:5e:00:00:16	10	540 bytes	0	0 bytes	10	540 bytes
01:00:5e:00:00:fb	16	3 kB	0	0 bytes	16	3 kB
01:00:5e:00:00:fc	1	50 bytes	0	0 bytes	1	50 bytes
01:00:5e:7f:ff:fa	26	8 kB	0	0 bytes	26	8 kB
33:33:00:00:00:01	1	90 bytes	0	0 bytes	1	90 bytes
33:33:00:00:00:fb	15	3 kB	0	0 bytes	15	3 kB
80:b6:55:25:6f:de	31,553	29 MB	8,349	2 MB	23,204	28 MB
82:31:1a:20:a9:5b	18	4 kB	18	4 kB	0	0 bytes
dc:62:79:b0:5b:d4	31,556	29 MB	23,242	28 MB	8,314	2 MB
ff:ff:ff:ff:ff:ff	20	2 kB	0	0 bytes	20	2 kB

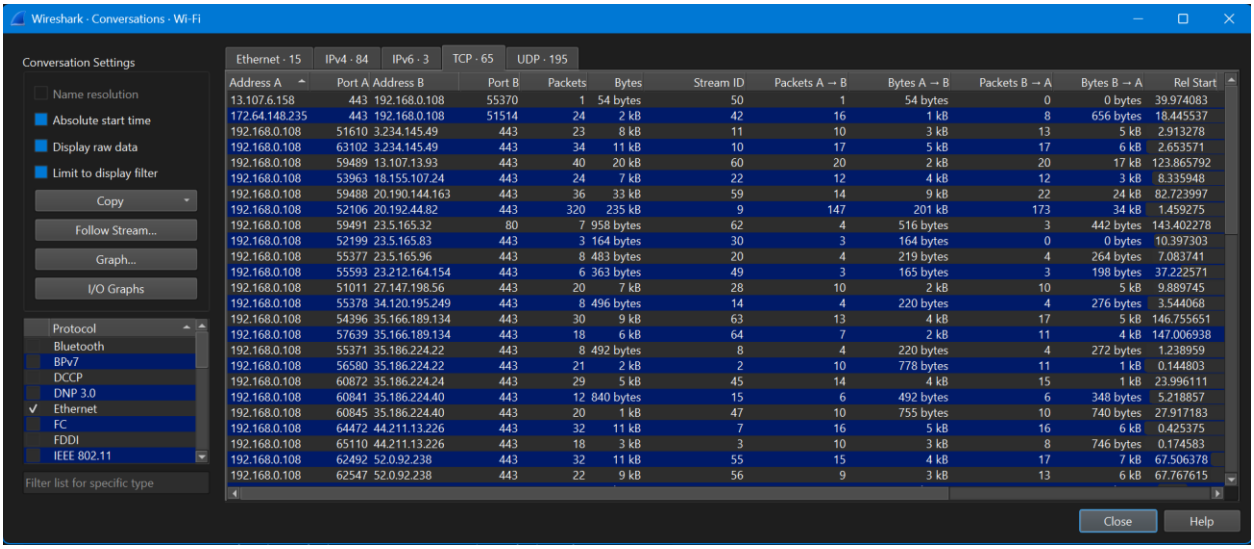

Address A	Port A	Address B	Port B	Packets	Bytes	Stream ID	Packets A → B	Bytes A → B	Packets B → A	Bytes B → A	Rel Start
13.107.6.158	443	192.168.0.108	55370	1	54 bytes	50	1	54 bytes	0	0 bytes	39.974083
172.64.148.235	443	192.168.0.108	51514	24	2 kB	42	16	1 kB	8	656 bytes	18.445537
192.168.0.108	51610	3.234.145.49	443	23	8 kB	11	10	3 kB	13	5 kB	2.913278
192.168.0.108	63102	3.234.145.49	443	34	11 kB	10	17	5 kB	17	6 kB	2.653571
192.168.0.108	59489	13.107.13.93	443	40	20 kB	60	20	2 kB	20	17 kB	123.865792
192.168.0.108	53963	18.155.107.24	443	24	7 kB	22	12	4 kB	12	3 kB	8.335948
192.168.0.108	59488	20.190.144.163	443	36	33 kB	59	14	9 kB	22	24 kB	82.723997
192.168.0.108	52106	20.192.44.82	443	320	235 kB	9	147	201 kB	173	34 kB	1.459275
192.168.0.108	59491	23.5.165.32	80	7	958 bytes	62	4	516 bytes	3	442 bytes	143.402278
192.168.0.108	52199	23.5.165.83	443	3	164 bytes	30	3	164 bytes	0	0 bytes	10.397303
192.168.0.108	55377	23.5.165.96	443	8	483 bytes	20	4	219 bytes	4	264 bytes	7.083741
192.168.0.108	55593	23.212.164.154	443	6	363 bytes	49	3	165 bytes	3	198 bytes	37.222571
192.168.0.108	51011	27.147.198.56	443	20	7 kB	28	10	2 kB	10	5 kB	9.889745
192.168.0.108	55378	34.120.195.249	443	8	496 bytes	14	4	220 bytes	4	276 bytes	3.544068
192.168.0.108	54396	35.166.189.134	443	30	9 kB	63	13	4 kB	17	5 kB	146.755651
192.168.0.108	57639	35.166.189.134	443	18	6 kB	64	7	2 kB	11	4 kB	147.006938
192.168.0.108	55371	35.186.224.22	443	8	492 bytes	8	4	220 bytes	4	272 bytes	1.238959
192.168.0.108	56580	35.186.224.22	443	21	2 kB	2	10	778 bytes	11	1 kB	0.144803
192.168.0.108	60872	35.186.224.24	443	29	5 kB	45	14	4 kB	15	1 kB	23.996111
192.168.0.108	60841	35.186.224.40	443	12	840 bytes	15	6	492 bytes	6	348 bytes	5.218857
192.168.0.108	60845	35.186.224.40	443	20	1 kB	47	10	755 bytes	10	740 bytes	27.917183
192.168.0.108	64472	44.211.13.226	443	32	11 kB	7	16	5 kB	16	6 kB	0.425375
192.168.0.108	65110	44.211.13.226	443	18	3 kB	3	10	3 kB	8	746 bytes	0.174583
192.168.0.108	62492	52.0.92.238	443	32	11 kB	55	15	4 kB	17	7 kB	67.506378
192.168.0.108	62547	52.0.92.238	443	22	9 kB	56	9	3 kB	13	6 kB	67.767615

Capturing from Wi-Fi

File Edit View Go Capture Analyze Statistics Telephony Wireless Tools Help

Apply a display filter ... <Ctrl-/>

No.	Time	Source	Destination	Protocol	Length	Info
27600	63.678585	192.168.0.1	239.255.255.250	SSDP	301	NOTIFY * HTTP/1.1
27601	63.678585	192.168.0.1	239.255.255.250	SSDP	349	NOTIFY * HTTP/1.1
27602	63.678585	192.168.0.1	239.255.255.250	SSDP	321	NOTIFY * HTTP/1.1
27603	63.678585	192.168.0.1	239.255.255.250	SSDP	379	NOTIFY * HTTP/1.1
27604	63.678585	192.168.0.1	239.255.255.250	SSDP	377	NOTIFY * HTTP/1.1
27605	63.678585	192.168.0.1	239.255.255.250	SSDP	381	NOTIFY * HTTP/1.1
27606	63.774355	192.168.0.1	239.255.255.250	SSDP	373	NOTIFY * HTTP/1.1
27607	63.877916	3.234.145.49	192.168.0.108	TLSv1.2	100	Application Data
27608	63.877916	3.234.145.49	192.168.0.108	TLSv1.2	85	Encrypted Alert
27609	63.877954	192.168.0.108	3.234.145.49	TCP	54	51610 → 443 [ACK] Seq=2025 Ack=4612 Win=65024 Len=0
27610	64.098684	3.234.145.49	192.168.0.108	TLSv1.2	100	Application Data
27611	64.098684	3.234.145.49	192.168.0.108	TLSv1.2	85	Encrypted Alert
27612	64.098728	192.168.0.108	3.234.145.49	TCP	54	63102 → 443 [ACK] Seq=4340 Ack=4965 Win=65024 Len=0
27613	64.099017	192.168.0.108	3.234.145.49	TCP	54	63102 → 443 [FIN, ACK] Seq=4340 Ack=4965 Win=65024 Len=0
27614	64.221492	192.168.0.108	142.251.221.196	QUIC	71	Protected Payload (KP0), DCID=e7f7893bcfcf496a
27615	64.298952	142.251.221.196	192.168.0.108	QUIC	68	Protected Payload (KP0)
27616	64.449552	3.234.145.49	192.168.0.108	TCP	54	[TCP Previous segment not captured] 443 → 63102 [ACK] Seq=4966 Ack=4341 Win=83712 Len=0
27617	64.782551	192.168.0.108	142.250.66.14	TCP	55	[TCP Keep-Alive] 63120 → 443 [ACK] Seq=3100 Ack=7585 Win=65280 Len=1
27618	64.816448	142.250.66.14	192.168.0.108	TCP	70	[TCP Keep-Alive ACK] 443 → 63120 [ACK] Seq=7585 Ack=3101 Win=267008 Len=0 SLE=3100 SRE=3101
27619	64.845725	192.168.0.108	142.250.67.46	TCP	55	[TCP Keep-Alive] 61130 → 443 [ACK] Seq=2995 Ack=9872 Win=65280 Len=1
27620	64.893980	142.250.67.46	192.168.0.108	TCP	70	[TCP Keep-Alive ACK] 443 → 61130 [ACK] Seq=9872 Ack=2996 Win=267008 Len=0 SLE=2995 SRE=2996
27621	65.233683	192.168.0.108	35.186.224.40	TLSv1.2	82	Application Data
27622	65.287580	35.186.224.40	192.168.0.108	TCP	58	443 → 60841 [ACK] Seq=1 Ack=85 Win=1049 Len=0
27623	65.847960	20.192.44.82	192.168.0.108	TLSv1.2	462	Application Data
27624	65.848805	192.168.0.108	20.192.44.82	TLSv1.2	941	Application Data
27625	65.920242	20.192.44.82	192.168.0.108	TLSv1.2	88	Application Data
27626	65.971174	192.168.0.108	20.192.44.82	TCP	54	52106 → 443 [ACK] Seq=180257 Ack=14654 Win=251 Len=0
27627	66.038554	192.168.0.108	27.147.198.56	QUIC	1287	Protected Payload (KP0), DCID=efbec226480c7552
27628	66.038624	192.168.0.108	27.147.198.56	QUIC	1292	Protected Payload (KP0), DCID=efbec226480c7552

```
▸ Frame 1: Packet, 88 bytes on wire (704 bits), 88 bytes captured (704 bits) on interf
▸ Ethernet II, Src: Intel_25:6f:de (80:b6:55:25:6f:de), Dst: TPLink_b0:5b:d4 (dc:62:79
▸ Internet Protocol Version 4, Src: 192.168.0.108, Dst: 192.168.0.1
▸ User Datagram Protocol, Src Port: 61325, Dst Port: 53
▸ Domain Name System (query)

0000  dc 62 79 b0 5b d4 80 b6  55 25 6f de 08 00 45 00   ·by [··· U%o··E·
0010  00 4a b7 65 00 00 80 11  00 00 c0 a8 00 6c c0 a8   ·J·e···· ·····l··
0020  00 01 ef 8d 00 35 00 36  82 05 b8 34 01 00 00 01   ·····5·6 ···4····
0030  00 00 00 00 00 00 0f 66  2d 6c 6f 67 2d 65 78 74   ·******· f-log-ext
0040  65 6e 73 69 6f 6e 09 67  72 61 6d 6d 61 72 6c 79   ension·g rammarly
```

Wi-Fi: <live capture in progress> Packets: 31572 Profile: Default

*Wi-Fi

File Edit View Go Capture Analyze Statistics Telephony Wireless Tools Help

tcp

No.	Time	Source	Destination	Protocol	Length	Info
5	0.032199	192.168.0.108	174.129.100.110	TCP	66	62916 → 443 [SYN] Seq=0 Win=65535 Len=0 MSS=1460 WS=256 SACK_PERM
10	0.120948	192.168.0.108	54.243.133.205	TCP	66	56102 → 443 [SYN] Seq=0 Win=65535 Len=0 MSS=1460 WS=256 SACK_PERM
13	0.144803	192.168.0.108	35.186.224.22	TCP	55	56580 → 443 [ACK] Seq=1 Ack=1 Win=255 Len=1
16	0.174583	192.168.0.108	44.211.13.226	TCP	66	65110 → 443 [SYN] Seq=0 Win=65535 Len=0 MSS=1460 WS=256 SACK_PERM
17	0.181136	35.186.224.22	192.168.0.108	TCP	70	443 → 56580 [ACK] Seq=1 Ack=2 Win=965 Len=0 SLE=1 SRE=2
18	0.285374	192.168.0.108	174.129.100.110	TCP	66	63419 → 443 [SYN] Seq=0 Win=65535 Len=0 MSS=1460 WS=256 SACK_PERM
19	0.332807	192.168.0.108	174.129.100.110	TCP	66	54278 → 443 [SYN] Seq=0 Win=65535 Len=0 MSS=1460 WS=256 SACK_PERM
20	0.395364	192.168.0.108	54.243.133.205	TCP	66	62608 → 443 [SYN] Seq=0 Win=65535 Len=0 MSS=1460 WS=256 SACK_PERM
21	0.422840	54.243.133.205	192.168.0.108	TCP	66	443 → 56102 [SYN, ACK] Seq=0 Ack=1 Win=26883 Len=0 MSS=1440 SACK_PERM WS=256
22	0.422944	192.168.0.108	54.243.133.205	TCP	54	56102 → 443 [ACK] Seq=1 Ack=1 Win=65280 Len=0
23	0.423636	192.168.0.108	54.243.133.205	TLSv1.3	2077	Client Hello (SNI=extension.femetrics.grammarly.io)
24	0.425375	192.168.0.108	44.211.13.226	TCP	66	64472 → 443 [SYN] Seq=0 Win=65535 Len=0 MSS=1460 WS=256 SACK_PERM
25	0.734587	54.243.133.205	192.168.0.108	TCP	54	443 → 56102 [ACK] Seq=1 Ack=2024 Win=30976 Len=0
26	0.734587	54.243.133.205	192.168.0.108	TLSv1.3	1494	Server Hello, Change Cipher Spec, Application Data
27	0.734587	54.243.133.205	192.168.0.108	TCP	1494	443 → 56102 [ACK] Seq=1441 Ack=2024 Win=30976 Len=1440 [TCP PDU reassembled in 29]
28	0.734644	192.168.0.108	54.243.133.205	TCP	54	56102 → 443 [ACK] Seq=2024 Ack=2881 Win=65280 Len=0
29	0.734885	54.243.133.205	192.168.0.108	TLSv1.3	1494	Application Data
30	0.735347	54.243.133.205	192.168.0.108	TLSv1.3	113	Application Data, Application Data
31	0.735373	192.168.0.108	54.243.133.205	TCP	54	56102 → 443 [ACK] Seq=2024 Ack=4380 Win=65280 Len=0
32	0.736780	192.168.0.108	54.243.133.205	TLSv1.3	118	Change Cipher Spec, Application Data
33	0.736881	192.168.0.108	54.243.133.205	TLSv1.3	146	Application Data
34	0.736965	192.168.0.108	54.243.133.205	TLSv1.3	424	Application Data
35	0.737004	192.168.0.108	54.243.133.205	TLSv1.3	8285	Application Data
36	0.737988	54.243.133.205	192.168.0.108	TCP	66	443 → 62608 [SYN, ACK] Seq=0 Ack=1 Win=26883 Len=0 MSS=1440 SACK_PERM WS=256
37	0.738054	192.168.0.108	54.243.133.205	TCP	54	62608 → 443 [ACK] Seq=1 Ack=1 Win=65280 Len=0
38	0.738645	192.168.0.108	54.243.133.205	TLSv1.2	2013	Client Hello (SNI=extension.femetrics.grammarly.io)
47	1.046903	54.243.133.205	192.168.0.108	TLSv1.3	233	Application Data
48	1.046903	54.243.133.205	192.168.0.108	TLSv1.3	125	Application Data
49	1.046903	54.243.133.205	192.168.0.108	TCP	54	443 → 56102 [ACK] Seq=4630 Ack=5430 Win=54784 Len=0

```
▸ Frame 5: Packet, 66 bytes on wire (528 bits), 66 bytes captured (528 bits) on interfac
▸ Ethernet II, Src: Intel_25:6f:de (80:b6:55:25:6f:de), Dst: TPLink_b0:5b:d4 (dc:62:79:b
▸ Internet Protocol Version 4, Src: 192.168.0.108, Dst: 174.129.100.110
▸ Transmission Control Protocol, Src Port: 62916, Dst Port: 443, Seq: 0, Len: 0

0000  dc 62 79 b0 5b d4 80 b6  55 25 6f de 08 00 45 00   ·by [··· U%o··E·
0010  00 34 2e a4 40 00 80 06  00 00 c0 a8 00 6c ae 81   ·4.·@··· ·····l··
0020  64 6e f5 c4 01 bb 2c 82  6f 0a 00 00 00 00 80 02   dn····,· o·******
0030  ff ff d4 2a 00 00 02 04  05 b4 01 03 03 08 01 01   ···*···· ********
0040  04 02                                              ··
```

Transmission Control Protocol: Protocol Packets: 31609 · Displayed: 1582 (5.0%) · Dropped: 0 (0.0%) Profile: Default

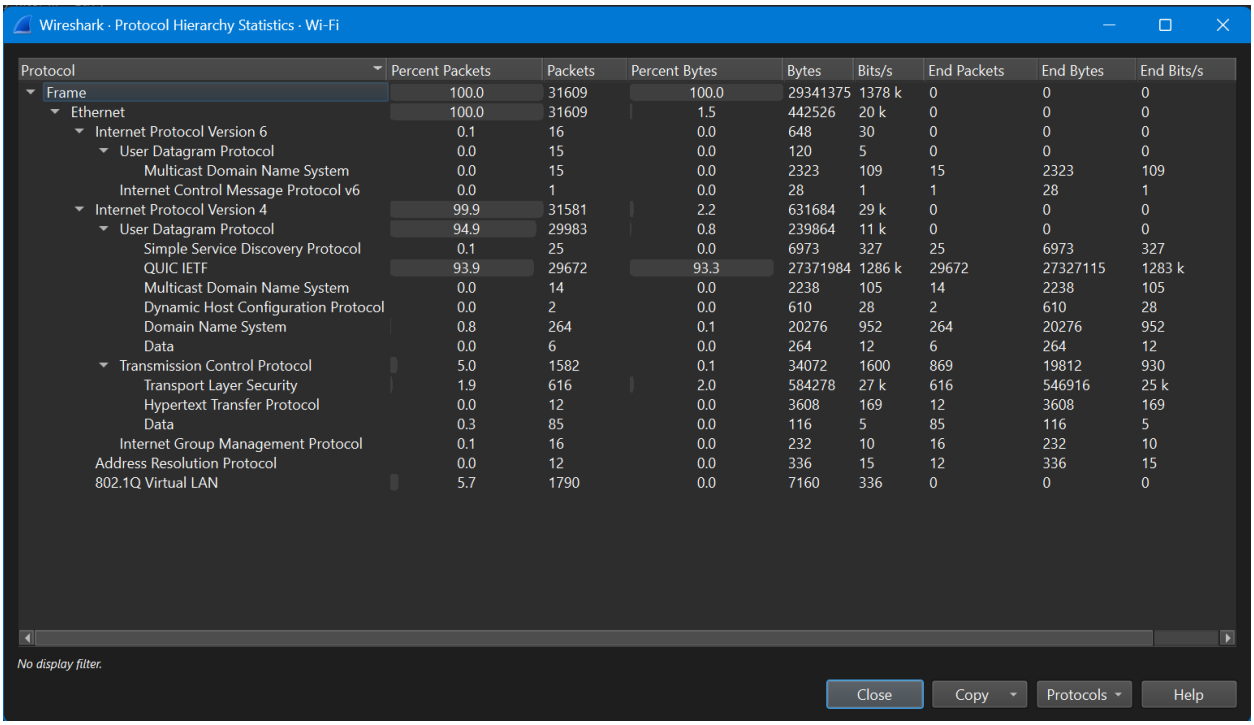
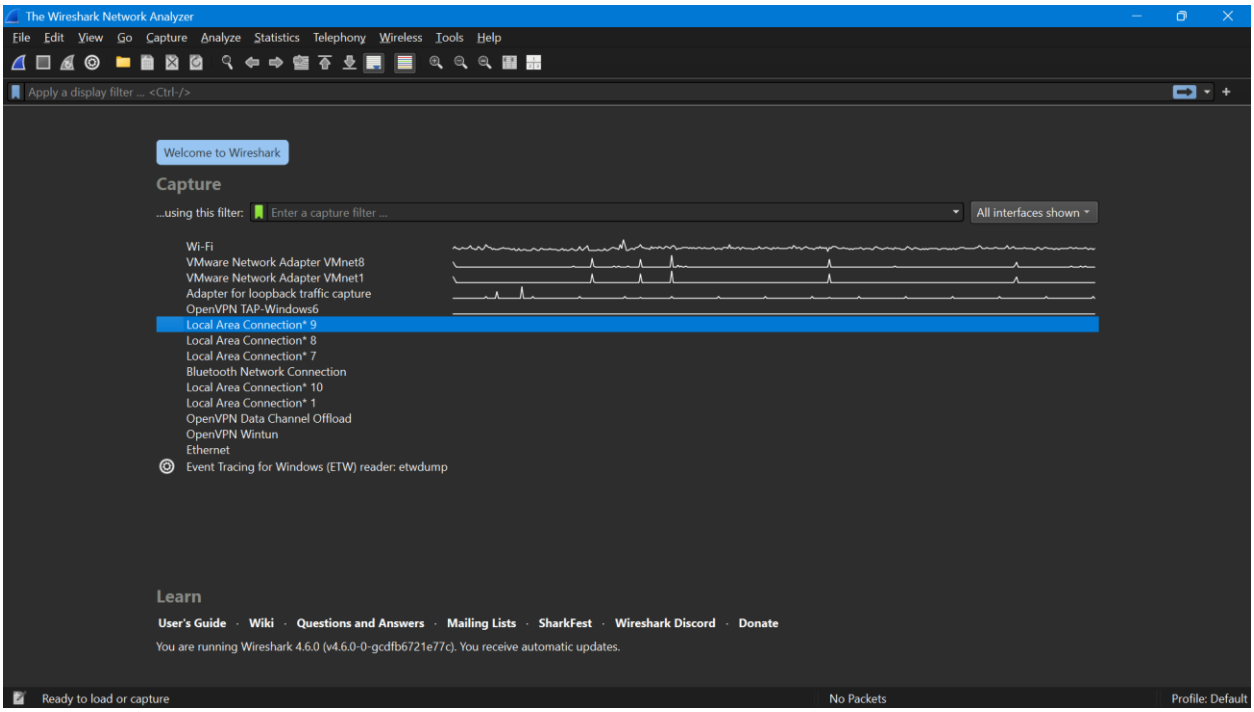
Protocol	Percent Packets	Packets	Percent Bytes	Bytes	Bits/s	End Packets	End Bytes	End Bits/s
Frame	100.0	31609	100.0	29341375	1378 k	0	0	0
Ethernet	100.0	31609	1.5	442526	20 k	0	0	0
Internet Protocol Version 6	0.1	16	0.0	648	30	0	0	0
User Datagram Protocol	0.0	15	0.0	120	5	0	0	0
Multicast Domain Name System	0.0	15	0.0	2323	109	15	2323	109
Internet Control Message Protocol v6	0.0	1	0.0	28	1	1	28	1
Internet Protocol Version 4	99.9	31581	2.2	631684	29 k	0	0	0
User Datagram Protocol	94.9	29983	0.8	239864	11 k	0	0	0
Simple Service Discovery Protocol	0.1	25	0.0	6973	327	25	6973	327
QUIC IETF	93.9	29672	93.3	27371984	1286 k	29672	27327115	1283 k
Multicast Domain Name System	0.0	14	0.0	2238	105	14	2238	105
Dynamic Host Configuration Protocol	0.0	2	0.0	610	28	2	610	28
Domain Name System	0.8	264	0.1	20276	952	264	20276	952
Data	0.0	6	0.0	264	12	6	264	12
Transmission Control Protocol	5.0	1582	0.1	34072	1600	869	19812	930
Transport Layer Security	1.9	616	2.0	584278	27 k	616	546916	25 k
Hypertext Transfer Protocol	0.0	12	0.0	3608	169	12	3608	169
Data	0.3	85	0.0	116	5	85	116	5
Internet Group Management Protocol	0.1	16	0.0	232	10	16	232	10
Address Resolution Protocol	0.0	12	0.0	336	15	12	336	15
802.1Q Virtual LAN	5.7	1790	0.0	7160	336	0	0	0